

Louisiana Quarterly Juvenile Justice Indicators

An up-to-date view of juvenile custody
and supervision populations

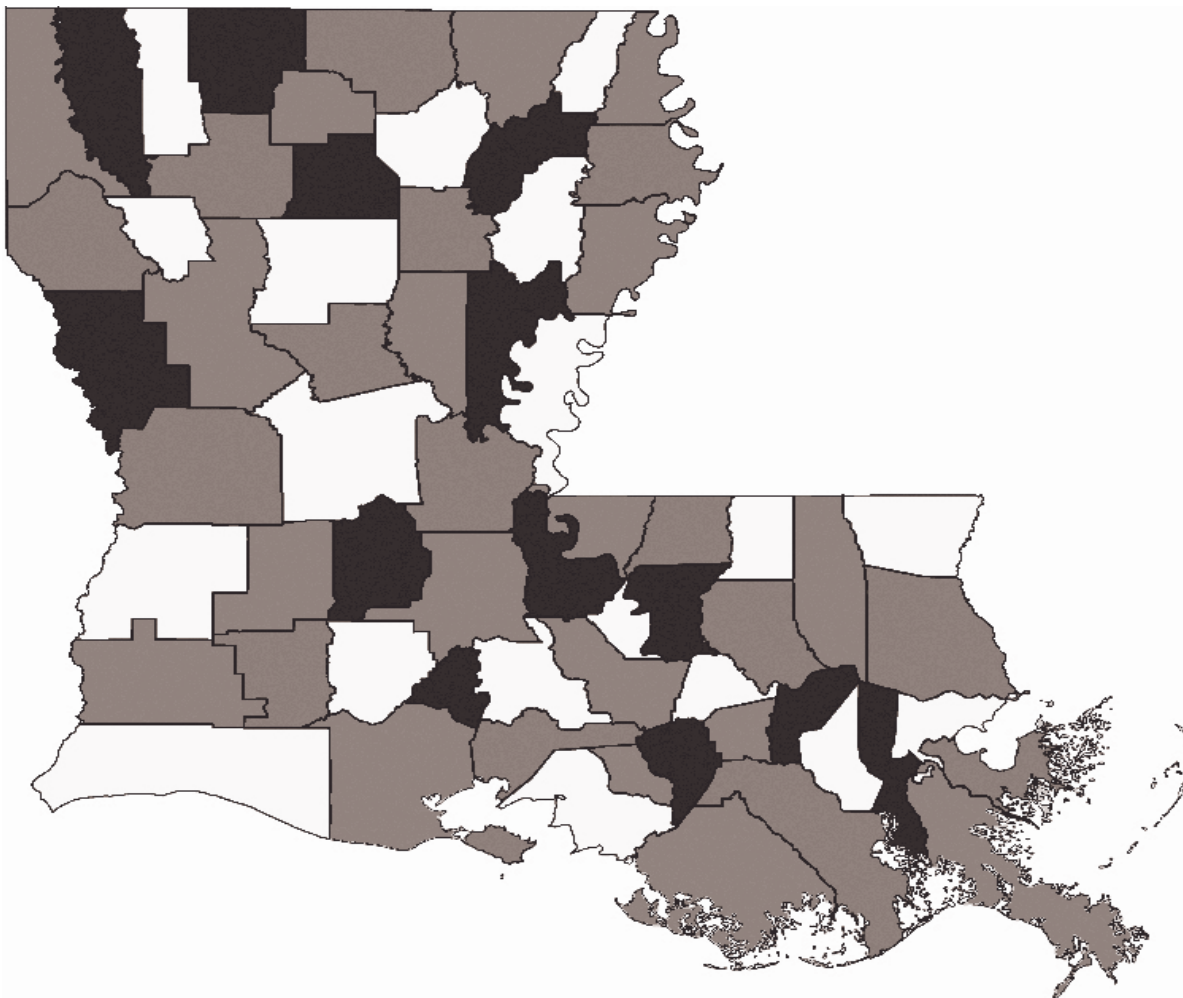

- Acadia
- Allen
- Ascension
- Assumption
- Avoyelles
- Beauregard
- Bienville
- Bossier
- Caddo
- Calcasieu
- Caldwell
- Cameron
- Catahoula
- Claiborne
- Concordia
- De Soto
- East Baton Rouge
- East Carroll
- East Feliciana
- Evangeline
- Franklin
- Grant
- Iberia
- Iberville
- Jackson
- Jefferson
- Jefferson Davis
- Lafayette
- Lafourche
- Lasalle
- Lincoln
- Livingston
- Madison
- Morehouse
- Natchitoches
- Orleans
- Ouachita
- Plaquemines
- Pointe Coupee
- Rapides
- Red River
- Richland
- Sabine
- St. Bernard
- St. Charles
- St. Helena
- St. James
- St. John the Baptist
- St. Landry
- St. Martin
- St. Mary
- St. Tammany
- Tangipahoa
- Tensas
- Terrebonne
- Union
- Vermilion
- Vernon
- Washington
- Webster
- West Baton Rouge
- West Carroll
- West Feliciana
- Winn

In Louisiana, juvenile sentencing practices can vary widely from parish to parish and are subject to change over time. The following report, issued quarterly, is designed to offer an up-to-date view of juvenile custody and supervision populations, both statewide and for all sixty-four parishes. For further background on data definitions, sources, and interpreting the document, please see the accompanying guide

It is our hope that monitoring these reports will help stakeholders at every level follow trends, inform planning, and identify areas in need of further investigation. The following observations are provided as examples to stimulate stakeholders to examine the data themselves with an eye toward local needs and concerns:

- During the second quarter of 2020 there were 310 youth served in a secure custody legal status, 371 non-secure custody, and 23 FINS custody statewide.
- Statewide, about 0.63 youth per thousand had a secure delinquent status; less than 0.77 per thousand had a non-secure delinquent status.
- African American youth are disproportionately represented in every custody and supervision status.
- Custody rates by parish widely diverge, with larger parishes distributed across the spectrum.

Quarterly Statewide Trends: Youth Served

CUSTODY TYPE

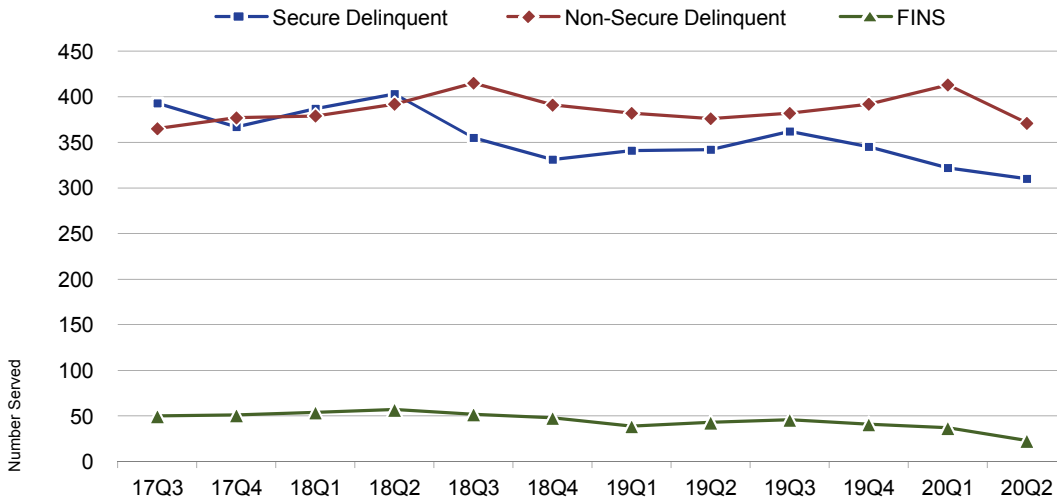

| | Youth Served | | |
|----------|--------------|----------|-----------|
| | this quarter | last qtr | 2 yrs ago |
| Secure | 310 | -3.7% | -23.1% |
| Non-Sec. | 371 | -10.2% | -5.4% |
| FINS | 23 | -37.8% | -59.6% |

PROBATION (Delinquent and FINS, not including local)

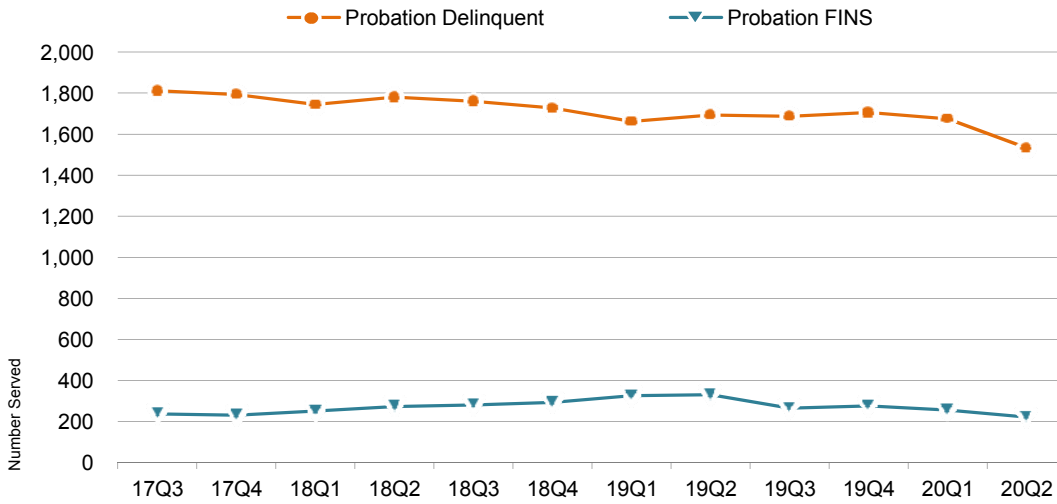

| | Youth Served | | |
|------------|--------------|----------|-----------|
| | this quarter | last qtr | 2 yrs ago |
| P. Delinq. | 1,533 | -8.5% | -13.9% |
| P. FINS | 221 | -13.3% | -19.0% |

PAROLE

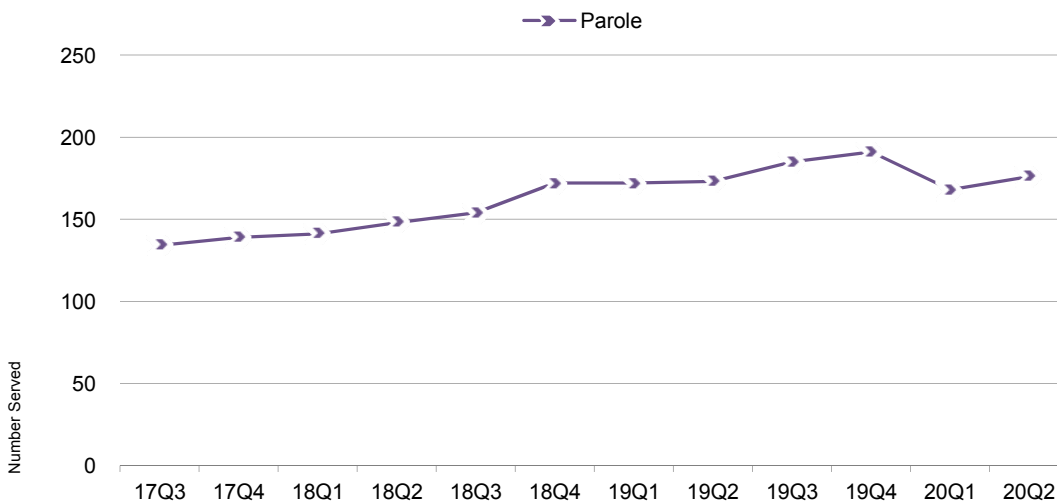

| | Youth Served | | |
|--------|--------------|----------|-----------|
| | this quarter | last qtr | 2 yrs ago |
| Parole | 176 | 4.8% | 18.9% |

Quarterly Statewide Trends: Youth Served

CUSTODY TYPE BY % FEMALE

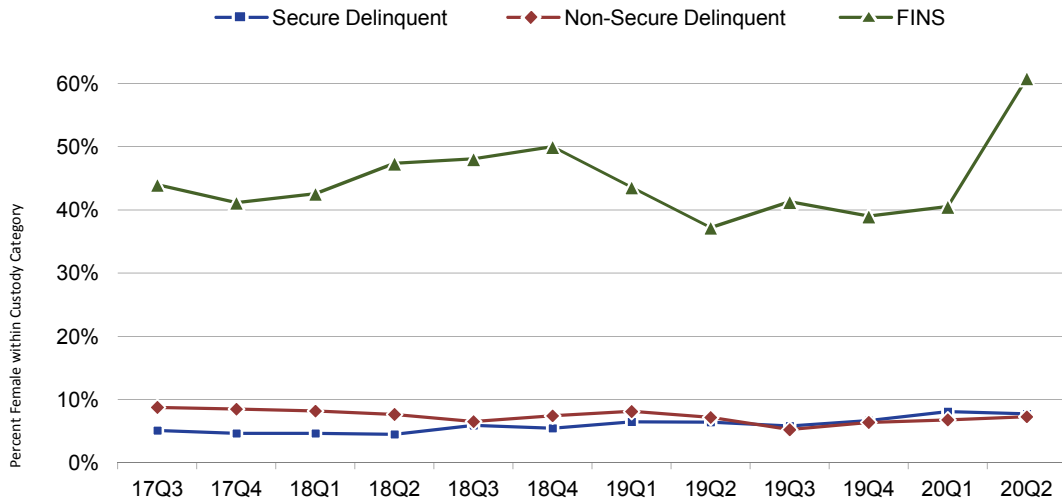

Youth Served: Female

| | this quarter | % change from | |
|----------|--------------|---------------|-----------|
| | | last qtr | 2 yrs ago |
| Secure | 24 | -7.7% | 33.3% |
| Non-Sec. | 27 | -3.6% | -10.0% |
| FINS | 14 | -6.7% | -48.1% |

Youth Served: Male

| | | | |
|----------|-----|--------|--------|
| Secure | 286 | -3.4% | -25.7% |
| Non-Sec. | 344 | -10.6% | -5.0% |
| FINS | 9 | -59.1% | -70.0% |

CUSTODY TYPE BY % AFRICAN AMERICAN

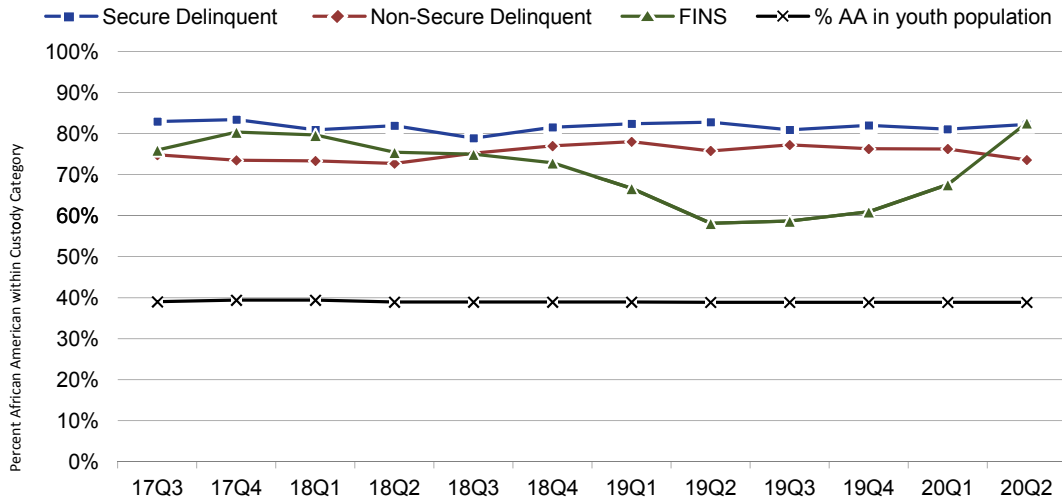

Youth Served: African American

| | this quarter | % change from | |
|----------|--------------|---------------|-----------|
| | | last qtr | 2 yrs ago |
| Secure | 255 | -2.3% | -22.7% |
| Non-Sec. | 273 | -13.3% | -4.2% |
| FINS | 19 | -24.0% | -55.8% |

Youth Served: White

| | | | |
|----------|----|--------|--------|
| Secure | 46 | -6.1% | -27.0% |
| Non-Sec. | 75 | -7.4% | -21.1% |
| FINS | 3 | -66.7% | -72.7% |

Youth Served: Other

| | | | |
|----------|----|--------|--------|
| Secure | 9 | -25.0% | -10.0% |
| Non-Sec. | 23 | 35.3% | 91.7% |
| FINS | 1 | -67% | 400% |

CUSTODY TYPE, PROBATION, AND PAROLE RATES BY RACE

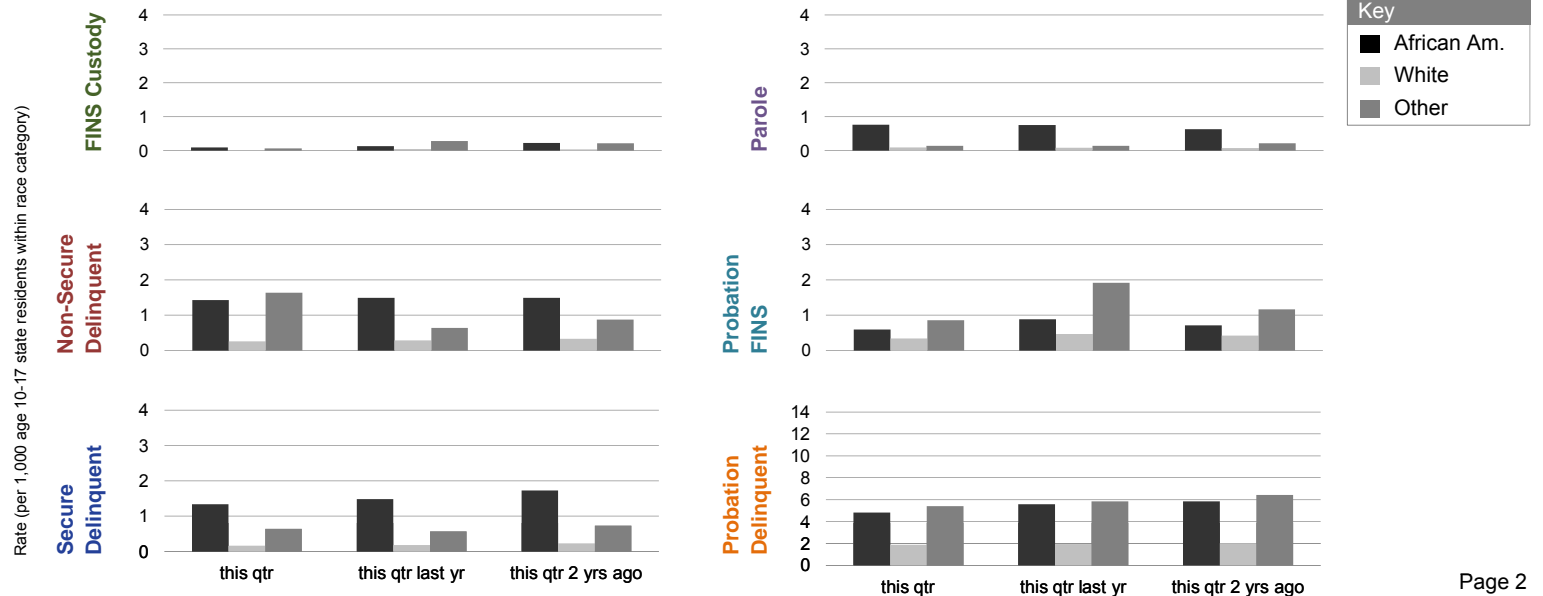

Current Quarter: Parish Comparisons by Custody Type

SECURE DELINQUENT CUSTODY

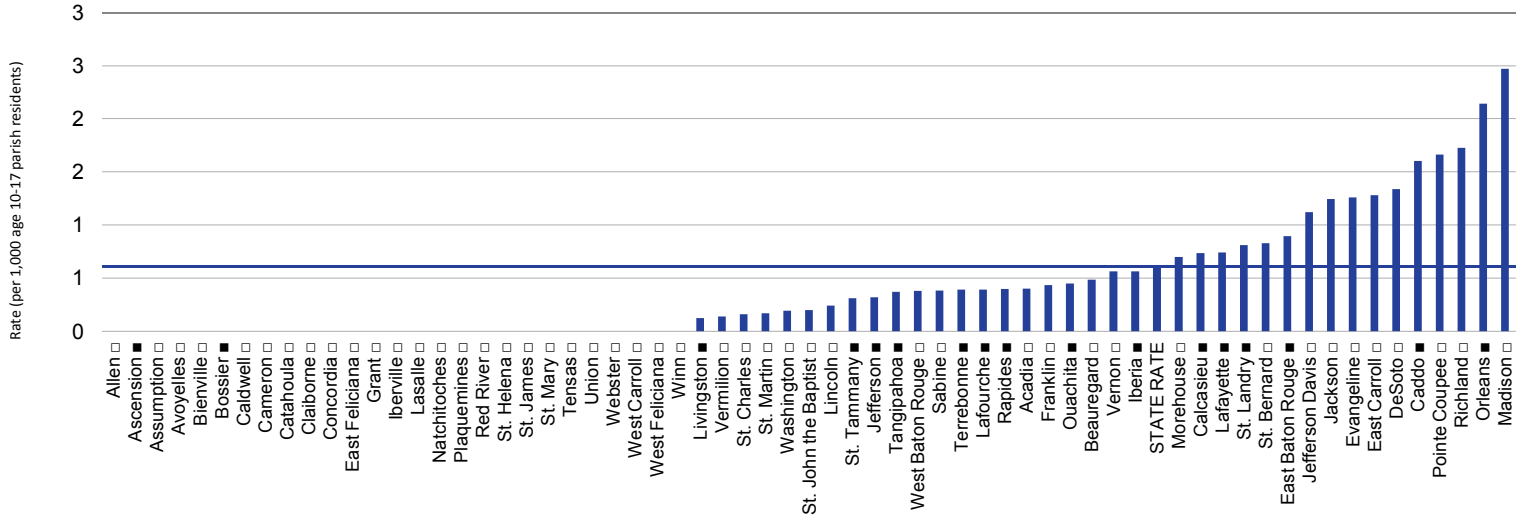

NON-SECURE DELINQUENT CUSTODY

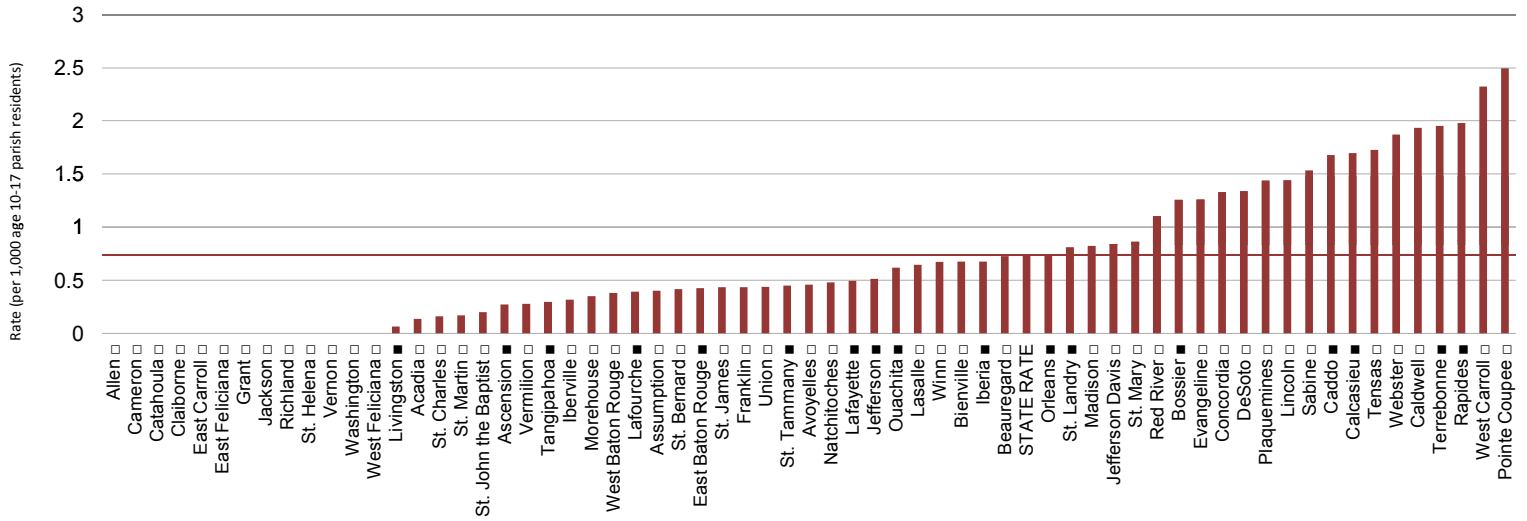

FINS CUSTODY

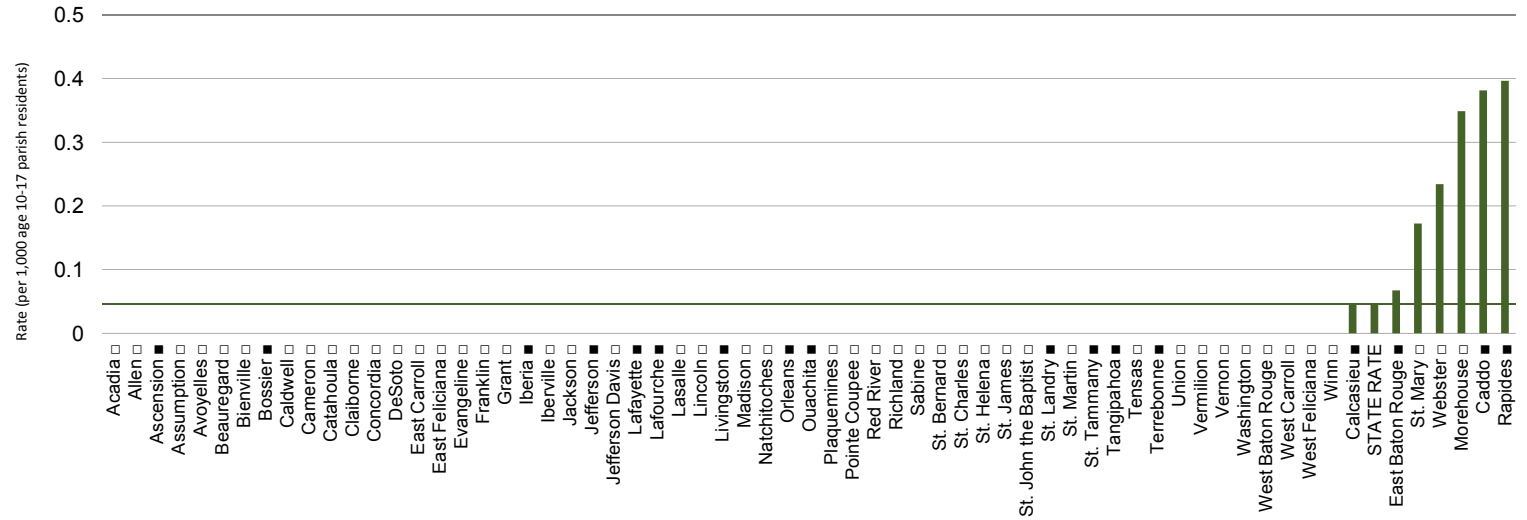

Secure Delinquent Custody

2020
2nd Quarter

| | This Quarter | | Last Quarter | | This Quarter Last Year | | This Qtr's variance from state rate | | 12 Qtr Trend | Demographics | | | Variance from tll parish rate | |
|------------------------|--------------|-------|--------------|-------|------------------------|-------|-------------------------------------|---------|--------------|--------------|------|------------------|-------------------------------|-----------|
| | Number | Rate* | Number | Rate* | Number | Rate* | -10 +10 | | | Female | | African American | | -10 +10 |
| | | | | | | | Percent | Percent | Rate** | -10 | +10 | | | |
| State Total† ▶ | 310 | 0.63 | 322 | 0.66 | 342 | 0.70 | ----- | | 8% | 82% | 1.34 | | | |
| Acadia □ | 3 | 0.40 | 3 | 0.40 | 1 | 0.13 | | | 0% | 100% | 1.81 | | | |
| Allen □ | 0 | 0.00 | 0 | 0.00 | 0 | 0.00 | | | N/A | N/A | 0.00 | | | |
| Ascension ■ | 0 | 0.00 | 0 | 0.00 | 1 | 0.07 | | | N/A | N/A | 0.00 | | | |
| Assumption □ | 0 | 0.00 | 0 | 0.00 | 0 | 0.00 | | | N/A | N/A | 0.00 | | | |
| Avoyelles □ | 0 | 0.00 | 2 | 0.46 | 4 | 0.91 | | | N/A | N/A | 0.00 | | | |
| Beauregard □ | 2 | 0.48 | 2 | 0.48 | 2 | 0.48 | | | 0% | 0% | 0.00 | | | |
| Bienville □ | 0 | 0.00 | 0 | 0.00 | 0 | 0.00 | | | N/A | N/A | 0.00 | | | |
| Bossier ■ | 0 | 0.00 | 2 | 0.15 | 6 | 0.44 | | | N/A | N/A | 0.00 | | | |
| Caddo ■ | 42 | 1.60 | 38 | 1.45 | 39 | 1.49 | | | 7% | 88% | 2.46 | | | |
| Calcasieu ■ | 16 | 0.73 | 15 | 0.69 | 19 | 0.87 | | | 6% | 94% | 2.22 | | | |
| Caldwell □ | 0 | 0.00 | 0 | 0.00 | 0 | 0.00 | | | N/A | N/A | 0.00 | | | |
| Cameron □ | 0 | 0.00 | 0 | 0.00 | 0 | 0.00 | | | N/A | N/A | 0.00 | | | |
| Catahoula □ | 0 | 0.00 | 0 | 0.00 | 0 | 0.00 | | | N/A | N/A | 0.00 | | | |
| Claiborne □ | 0 | 0.00 | 0 | 0.00 | 0 | 0.00 | | | N/A | N/A | 0.00 | | | |
| Concordia □ | 0 | 0.00 | 1 | 0.44 | 1 | 0.44 | | | N/A | N/A | 0.00 | | | |
| De Soto □ | 4 | 1.34 | 3 | 1.00 | 3 | 1.00 | | | 0% | 50% | 1.61 | | | |
| East Baton Rouge ■ | 40 | 0.89 | 41 | 0.92 | 57 | 1.28 | | | 5% | 98% | 1.48 | | | |
| East Carroll □ | 1 | 1.28 | 1 | 1.28 | 1 | 1.28 | | | 0% | 100% | 1.73 | | | |
| East Feliciana □ | 0 | 0.00 | 0 | 0.00 | 0 | 0.00 | | | N/A | N/A | 0.00 | | | |
| Evangeline □ | 5 | 1.26 | 6 | 1.51 | 5 | 1.26 | | | 0% | 60% | 2.29 | | | |
| Franklin □ | 1 | 0.43 | 5 | 2.17 | 5 | 2.17 | | | 0% | 0% | 0.00 | | | |
| Grant □ | 0 | 0.00 | 0 | 0.00 | 1 | 0.45 | | | N/A | N/A | 0.00 | | | |
| Iberia ■ | 5 | 0.56 | 6 | 0.68 | 3 | 0.34 | | | 0% | 100% | 1.45 | | | |
| Iberville □ | 0 | 0.00 | 0 | 0.00 | 1 | 0.32 | | | N/A | N/A | 0.00 | | | |
| Jackson □ | 2 | 1.25 | 2 | 1.25 | 2 | 1.25 | | | 0% | 50% | 2.06 | | | |
| Jefferson ■ | 13 | 0.32 | 9 | 0.22 | 12 | 0.29 | | | 15% | 85% | 0.74 | | | |
| Jefferson Davis □ | 4 | 1.12 | 5 | 1.40 | 3 | 0.84 | | | 0% | 50% | 2.68 | | | |
| Lafayette ■ | 18 | 0.74 | 20 | 0.82 | 13 | 0.54 | | | 6% | 67% | 1.47 | | | |
| Lafourche ■ | 4 | 0.39 | 4 | 0.39 | 5 | 0.49 | | | 0% | 100% | 2.21 | | | |
| Lasalle □ | 0 | 0.00 | 0 | 0.00 | 0 | 0.00 | | | N/A | N/A | 0.00 | | | |
| Lincoln □ | 1 | 0.24 | 1 | 0.24 | 2 | 0.48 | | | 0% | 0% | 0.00 | | | |
| Livingston ■ | 2 | 0.12 | 2 | 0.12 | 4 | 0.25 | | | 0% | 50% | 0.78 | | | |
| Madison □ | 3 | 2.47 | 3 | 2.47 | 3 | 2.47 | | | 0% | 100% | 3.40 | | | |
| Morehouse □ | 2 | 0.70 | 2 | 0.70 | 3 | 1.05 | | | 50% | 100% | 1.20 | | | |
| Natchitoches □ | 0 | 0.00 | 0 | 0.00 | 1 | 0.24 | | | N/A | N/A | 0.00 | | | |
| Orleans ■ | 69 | 2.14 | 62 | 1.93 | 54 | 1.68 | | | 9% | 97% | 2.73 | | | |
| Ouachita ■ | 8 | 0.45 | 8 | 0.45 | 13 | 0.73 | | | 25% | 38% | 0.37 | | | |
| Plaquemines □ | 0 | 0.00 | 0 | 0.00 | 0 | 0.00 | | | N/A | N/A | 0.00 | | | |
| Pointe Coupee □ | 4 | 1.66 | 4 | 1.66 | 2 | 0.83 | | | 0% | 50% | 1.99 | | | |
| Rapides ■ | 6 | 0.40 | 5 | 0.33 | 11 | 0.73 | | | 17% | 33% | 0.34 | | | |
| Red River □ | 0 | 0.00 | 0 | 0.00 | 0 | 0.00 | | | N/A | N/A | 0.00 | | | |
| Richland □ | 4 | 1.73 | 4 | 1.73 | 3 | 1.29 | | | 0% | 100% | 4.08 | | | |
| Sabine □ | 1 | 0.38 | 3 | 1.15 | 1 | 0.38 | | | 100% | 100% | 1.72 | | | |
| St. Bernard □ | 4 | 0.83 | 4 | 0.83 | 4 | 0.83 | | | 25% | 75% | 1.99 | | | |
| St. Charles □ | 1 | 0.16 | 2 | 0.32 | 0 | 0.00 | | | 100% | 0% | 0.00 | | | |
| St. Helena □ | 0 | 0.00 | 0 | 0.00 | 0 | 0.00 | | | N/A | N/A | 0.00 | | | |
| St. James □ | 0 | 0.00 | 0 | 0.00 | 0 | 0.00 | | | N/A | N/A | 0.00 | | | |
| St. John the Baptist □ | 1 | 0.20 | 1 | 0.20 | 2 | 0.40 | | | 0% | 100% | 0.31 | | | |
| St. Landry ■ | 8 | 0.81 | 7 | 0.71 | 8 | 0.81 | | | 25% | 88% | 1.48 | | | |
| St. Martin □ | 1 | 0.17 | 1 | 0.17 | 1 | 0.17 | | | 0% | 0% | 0.00 | | | |
| St. Mary □ | 0 | 0.00 | 2 | 0.34 | 2 | 0.34 | | | N/A | N/A | 0.00 | | | |
| St. Tammany ■ | 9 | 0.31 | 10 | 0.34 | 8 | 0.28 | | | 0% | 44% | 0.88 | | | |
| Tangipahoa ■ | 5 | 0.37 | 6 | 0.44 | 3 | 0.22 | | | 0% | 100% | 0.94 | | | |
| Tensas □ | 0 | 0.00 | 0 | 0.00 | 0 | 0.00 | | | N/A | N/A | 0.00 | | | |
| Terrebonne ■ | 5 | 0.39 | 10 | 0.78 | 6 | 0.47 | | | 0% | 80% | 1.32 | | | |
| Union □ | 0 | 0.00 | 0 | 0.00 | 0 | 0.00 | | | N/A | N/A | 0.00 | | | |
| Vermilion □ | 1 | 0.14 | 1 | 0.14 | 2 | 0.28 | | | 0% | 100% | 0.72 | | | |
| Vernon □ | 3 | 0.56 | 4 | 0.75 | 3 | 0.56 | | | 0% | 33% | 1.02 | | | |
| Washington □ | 1 | 0.19 | 1 | 0.19 | 1 | 0.19 | | | 0% | 100% | 0.52 | | | |
| Webster □ | 0 | 0.00 | 0 | 0.00 | 2 | 0.47 | | | N/A | N/A | 0.00 | | | |
| West Baton Rouge □ | 1 | 0.38 | 2 | 0.76 | 2 | 0.76 | | | 0% | 100% | 0.86 | | | |
| West Carroll □ | 0 | 0.00 | 1 | 0.77 | 1 | 0.77 | | | N/A | N/A | 0.00 | | | |
| West Feliciana □ | 0 | 0.00 | 0 | 0.00 | 0 | 0.00 | | | N/A | N/A | 0.00 | | | |
| Winn □ | 0 | 0.00 | 0 | 0.00 | 2 | 1.34 | | | N/A | N/A | 0.00 | | | |

* Per 1,000 age 10-17 parish residents based on yearly population estimates

** Per 1,000 age 10-17 African American parish residents based on yearly population estimates

† Youth without a Parish designation and Out of State youth are included

Non-Secure Delinquent Custody

2020
2nd Quarter

| | This Quarter | | Last Quarter | | This Quarter Last Year | | This Qtr's variance from state rate | | 12 Qtr Trend | Demographics | | | | |
|------------------------|--------------|-------|--------------|-------|------------------------|-------|-------------------------------------|---------|--------------|------------------|------|-------------------------------|--|--|
| | Number | Rate* | Number | Rate* | Number | Rate* | Female | | | African American | | Variance from tll parish rate | | |
| | | | | | | | Percent | Percent | Rate** | -10 | +10 | | | |
| State Total† ▶ | 371 | 0.76 | 413 | 0.84 | 376 | 0.77 | ----- | | | 7% | 74% | 1.43 | | |
| Acadia □ | 1 | 0.13 | 2 | 0.27 | 4 | 0.53 | | | | 0% | 100% | 0.60 | | |
| Allen □ | 0 | 0.00 | 0 | 0.00 | 0 | 0.00 | | | | N/A | N/A | 0.00 | | |
| Ascension ■ | 4 | 0.27 | 4 | 0.27 | 4 | 0.27 | | | | 25% | 50% | 0.51 | | |
| Assumption □ | 1 | 0.40 | 3 | 1.20 | 3 | 1.20 | | | | 0% | 100% | 1.07 | | |
| Avoyelles □ | 2 | 0.46 | 3 | 0.69 | 8 | 1.83 | | | | 50% | 50% | 0.68 | | |
| Beauregard □ | 3 | 0.73 | 4 | 0.97 | 4 | 0.97 | | | | 33% | 33% | 1.60 | | |
| Bienville □ | 1 | 0.68 | 1 | 0.68 | 0 | 0.00 | | | | 0% | 100% | 1.47 | | |
| Bossier ■ | 17 | 1.26 | 19 | 1.40 | 18 | 1.33 | | | | 18% | 76% | 3.45 | | |
| Caddo ■ | 44 | 1.68 | 45 | 1.72 | 43 | 1.64 | | | | 11% | 86% | 2.52 | | |
| Calcasieu ■ | 37 | 1.70 | 41 | 1.88 | 23 | 1.06 | | | | 3% | 70% | 3.86 | | |
| Caldwell □ | 2 | 1.93 | 3 | 2.90 | 2 | 1.93 | | | | 0% | 50% | 5.38 | | |
| Cameron □ | 0 | 0.00 | 0 | 0.00 | 0 | 0.00 | | | | N/A | N/A | 0.00 | | |
| Catahoula □ | 0 | 0.00 | 0 | 0.00 | 0 | 0.00 | | | | N/A | N/A | 0.00 | | |
| Claiborne □ | 0 | 0.00 | 0 | 0.00 | 0 | 0.00 | | | | N/A | N/A | 0.00 | | |
| Concordia □ | 3 | 1.33 | 3 | 1.33 | 1 | 0.44 | | | | 33% | 67% | 1.89 | | |
| De Soto □ | 4 | 1.34 | 6 | 2.01 | 2 | 0.67 | | | | 0% | 25% | 0.81 | | |
| East Baton Rouge ■ | 19 | 0.43 | 27 | 0.60 | 33 | 0.74 | | | | 5% | 95% | 0.68 | | |
| East Carroll □ | 0 | 0.00 | 0 | 0.00 | 1 | 1.28 | | | | N/A | N/A | 0.00 | | |
| East Feliciana □ | 0 | 0.00 | 0 | 0.00 | 1 | 0.57 | | | | N/A | N/A | 0.00 | | |
| Evangeline □ | 5 | 1.26 | 4 | 1.01 | 4 | 1.01 | | | | 0% | 80% | 3.06 | | |
| Franklin □ | 1 | 0.43 | 1 | 0.43 | 0 | 0.00 | | | | 0% | 100% | 1.10 | | |
| Grant □ | 0 | 0.00 | 0 | 0.00 | 0 | 0.00 | | | | N/A | N/A | 0.00 | | |
| Iberia ■ | 6 | 0.68 | 4 | 0.45 | 5 | 0.56 | | | | 0% | 67% | 1.16 | | |
| Iberville □ | 1 | 0.32 | 3 | 0.95 | 5 | 1.58 | | | | 0% | 0% | 0.00 | | |
| Jackson □ | 0 | 0.00 | 0 | 0.00 | 0 | 0.00 | | | | N/A | N/A | 0.00 | | |
| Jefferson ■ | 21 | 0.51 | 26 | 0.64 | 26 | 0.64 | | | | 5% | 71% | 1.01 | | |
| Jefferson Davis □ | 3 | 0.84 | 2 | 0.56 | 1 | 0.28 | | | | 0% | 33% | 1.34 | | |
| Lafayette ■ | 12 | 0.49 | 14 | 0.58 | 17 | 0.70 | | | | 8% | 67% | 0.98 | | |
| Lafourche ■ | 4 | 0.39 | 5 | 0.49 | 9 | 0.88 | | | | 25% | 50% | 1.10 | | |
| Lasalle □ | 1 | 0.65 | 1 | 0.65 | 1 | 0.65 | | | | 0% | 0% | 0.00 | | |
| Lincoln □ | 6 | 1.44 | 6 | 1.44 | 3 | 0.72 | | | | 17% | 100% | 3.21 | | |
| Livingston ■ | 1 | 0.06 | 3 | 0.18 | 4 | 0.25 | | | | 0% | 0% | 0.00 | | |
| Madison □ | 1 | 0.82 | 1 | 0.82 | 1 | 0.82 | | | | 0% | 100% | 1.13 | | |
| Morehouse □ | 1 | 0.35 | 0 | 0.00 | 1 | 0.35 | | | | 0% | 0% | 0.00 | | |
| Natchitoches □ | 2 | 0.48 | 2 | 0.48 | 0 | 0.00 | | | | 0% | 50% | 0.47 | | |
| Orleans ■ | 24 | 0.75 | 33 | 1.02 | 21 | 0.65 | | | | 4% | 96% | 0.94 | | |
| Ouachita ■ | 11 | 0.62 | 13 | 0.73 | 11 | 0.62 | | | | 9% | 82% | 1.11 | | |
| Plaquemines □ | 4 | 1.44 | 4 | 1.44 | 4 | 1.44 | | | | 0% | 50% | 3.07 | | |
| Pointe Coupee □ | 6 | 2.50 | 6 | 2.50 | 3 | 1.25 | | | | 0% | 33% | 1.99 | | |
| Rapides ■ | 30 | 1.98 | 34 | 2.25 | 9 | 0.59 | | | | 7% | 87% | 4.46 | | |
| Red River □ | 1 | 1.10 | 1 | 1.10 | 3 | 3.31 | | | | 0% | 100% | 2.22 | | |
| Richland □ | 0 | 0.00 | 0 | 0.00 | 2 | 0.86 | | | | N/A | N/A | 0.00 | | |
| Sabine □ | 4 | 1.53 | 5 | 1.92 | 4 | 1.53 | | | | 25% | 75% | 5.17 | | |
| St. Bernard □ | 2 | 0.41 | 1 | 0.21 | 2 | 0.41 | | | | 50% | 100% | 1.32 | | |
| St. Charles □ | 1 | 0.16 | 0 | 0.00 | 4 | 0.63 | | | | 0% | 100% | 0.54 | | |
| St. Helena □ | 0 | 0.00 | 0 | 0.00 | 0 | 0.00 | | | | N/A | N/A | 0.00 | | |
| St. James □ | 1 | 0.43 | 1 | 0.43 | 0 | 0.00 | | | | 0% | 100% | 0.79 | | |
| St. John the Baptist □ | 1 | 0.20 | 1 | 0.20 | 2 | 0.40 | | | | 0% | 0% | 0.00 | | |
| St. Landry ■ | 8 | 0.81 | 8 | 0.81 | 15 | 1.52 | | | | 0% | 75% | 1.27 | | |
| St. Martin □ | 1 | 0.17 | 1 | 0.17 | 1 | 0.17 | | | | 0% | 100% | 0.46 | | |
| St. Mary □ | 5 | 0.86 | 6 | 1.03 | 8 | 1.38 | | | | 0% | 20% | 0.47 | | |
| St. Tammany ■ | 13 | 0.45 | 8 | 0.28 | 8 | 0.28 | | | | 8% | 62% | 1.76 | | |
| Tangipahoa ■ | 4 | 0.30 | 4 | 0.30 | 6 | 0.44 | | | | 0% | 50% | 0.38 | | |
| Tensas □ | 1 | 1.73 | 1 | 1.73 | 1 | 1.73 | | | | 0% | 100% | 2.67 | | |
| Terrebonne ■ | 25 | 1.95 | 22 | 1.72 | 21 | 1.64 | | | | 0% | 76% | 6.25 | | |
| Union □ | 1 | 0.44 | 1 | 0.44 | 0 | 0.00 | | | | 0% | 100% | 1.31 | | |
| Vermilion □ | 2 | 0.28 | 2 | 0.28 | 1 | 0.14 | | | | 0% | 0% | 0.00 | | |
| Vernon □ | 0 | 0.00 | 0 | 0.00 | 0 | 0.00 | | | | N/A | N/A | 0.00 | | |
| Washington □ | 0 | 0.00 | 2 | 0.39 | 1 | 0.19 | | | | N/A | N/A | 0.00 | | |
| Webster □ | 8 | 1.87 | 9 | 2.11 | 4 | 0.94 | | | | 0% | 88% | 3.97 | | |
| West Baton Rouge □ | 1 | 0.38 | 0 | 0.00 | 1 | 0.38 | | | | 0% | 100% | 0.86 | | |
| West Carroll □ | 3 | 2.32 | 2 | 1.55 | 2 | 1.55 | | | | 0% | 67% | 7.97 | | |
| West Feliciana □ | 0 | 0.00 | 0 | 0.00 | 0 | 0.00 | | | | N/A | N/A | 0.00 | | |
| Winn □ | 1 | 0.67 | 2 | 1.34 | 1 | 0.67 | | | | 0% | 100% | 1.98 | | |

* Per 1,000 age 10-17 parish residents based on yearly population estimates
 ** Per 1,000 age 10-17 African American parish residents based on yearly population estimates
 † Youth without a Parish designation and Out of State youth are included

FINS Custody

**2020
2nd Quarter**

| | This Quarter | | Last Quarter | | This Quarter Last Year | | This Qtr's variance from state rate | 12 Qtr Trend | Demographics | | | Variance from tll parish rate | | |
|------------------------|--------------|-------|--------------|-------|------------------------|-------|-------------------------------------|--------------|--------------|------|------|-------------------------------|------------------|--------|
| | Number | Rate* | Number | Rate* | Number | Rate* | | | -10 | | +10 | Female | African American | |
| | | | | | | | | | | | | Percent | Percent | Rate** |
| State Total† ▶ | 23 | 0.05 | 37 | 0.08 | 43 | 0.09 | ----- | | 61% | 83% | 0.10 | | | |
| Acadia □ | 0 | 0.00 | 0 | 0.00 | 0 | 0.00 | | | N/A | N/A | 0.00 | | | |
| Allen □ | 0 | 0.00 | 0 | 0.00 | 0 | 0.00 | | | N/A | N/A | 0.00 | | | |
| Ascension ■ | 0 | 0.00 | 0 | 0.00 | 0 | 0.00 | | | N/A | N/A | 0.00 | | | |
| Assumption □ | 0 | 0.00 | 0 | 0.00 | 0 | 0.00 | | | N/A | N/A | 0.00 | | | |
| Avoyelles □ | 0 | 0.00 | 0 | 0.00 | 0 | 0.00 | | | N/A | N/A | 0.00 | | | |
| Beauregard □ | 0 | 0.00 | 0 | 0.00 | 0 | 0.00 | | | N/A | N/A | 0.00 | | | |
| Bienville □ | 0 | 0.00 | 0 | 0.00 | 0 | 0.00 | | | N/A | N/A | 0.00 | | | |
| Bossier ■ | 0 | 0.00 | 1 | 0.07 | 2 | 0.15 | | | N/A | N/A | 0.00 | | | |
| Caddo ■ | 10 | 0.38 | 7 | 0.27 | 7 | 0.27 | | | 70% | 90% | 0.60 | | | |
| Calcasieu ■ | 1 | 0.05 | 3 | 0.14 | 4 | 0.18 | | | 100% | 0% | 0.00 | | | |
| Caldwell □ | 0 | 0.00 | 0 | 0.00 | 0 | 0.00 | | | N/A | N/A | 0.00 | | | |
| Cameron □ | 0 | 0.00 | 0 | 0.00 | 0 | 0.00 | | | N/A | N/A | 0.00 | | | |
| Catahoula □ | 0 | 0.00 | 0 | 0.00 | 0 | 0.00 | | | N/A | N/A | 0.00 | | | |
| Claiborne □ | 0 | 0.00 | 0 | 0.00 | 0 | 0.00 | | | N/A | N/A | 0.00 | | | |
| Concordia □ | 0 | 0.00 | 0 | 0.00 | 0 | 0.00 | | | N/A | N/A | 0.00 | | | |
| De Soto □ | 0 | 0.00 | 1 | 0.33 | 0 | 0.00 | | | N/A | N/A | 0.00 | | | |
| East Baton Rouge ■ | 3 | 0.07 | 7 | 0.16 | 9 | 0.20 | | | 100% | 100% | 0.11 | | | |
| East Carroll □ | 0 | 0.00 | 0 | 0.00 | 0 | 0.00 | | | N/A | N/A | 0.00 | | | |
| East Feliciana □ | 0 | 0.00 | 1 | 0.57 | 0 | 0.00 | | | N/A | N/A | 0.00 | | | |
| Evangeline □ | 0 | 0.00 | 0 | 0.00 | 0 | 0.00 | | | N/A | N/A | 0.00 | | | |
| Franklin □ | 0 | 0.00 | 0 | 0.00 | 0 | 0.00 | | | N/A | N/A | 0.00 | | | |
| Grant □ | 0 | 0.00 | 0 | 0.00 | 0 | 0.00 | | | N/A | N/A | 0.00 | | | |
| Iberia ■ | 0 | 0.00 | 1 | 0.11 | 0 | 0.00 | | | N/A | N/A | 0.00 | | | |
| Iberville □ | 0 | 0.00 | 0 | 0.00 | 0 | 0.00 | | | N/A | N/A | 0.00 | | | |
| Jackson □ | 0 | 0.00 | 0 | 0.00 | 0 | 0.00 | | | N/A | N/A | 0.00 | | | |
| Jefferson ■ | 0 | 0.00 | 0 | 0.00 | 0 | 0.00 | | | N/A | N/A | 0.00 | | | |
| Jefferson Davis □ | 0 | 0.00 | 0 | 0.00 | 0 | 0.00 | | | N/A | N/A | 0.00 | | | |
| Lafayette ■ | 0 | 0.00 | 0 | 0.00 | 1 | 0.04 | | | N/A | N/A | 0.00 | | | |
| Lafourche ■ | 0 | 0.00 | 1 | 0.10 | 2 | 0.20 | | | N/A | N/A | 0.00 | | | |
| Lasalle □ | 0 | 0.00 | 0 | 0.00 | 0 | 0.00 | | | N/A | N/A | 0.00 | | | |
| Lincoln □ | 0 | 0.00 | 0 | 0.00 | 0 | 0.00 | | | N/A | N/A | 0.00 | | | |
| Livingston ■ | 0 | 0.00 | 0 | 0.00 | 0 | 0.00 | | | N/A | N/A | 0.00 | | | |
| Madison □ | 0 | 0.00 | 0 | 0.00 | 0 | 0.00 | | | N/A | N/A | 0.00 | | | |
| Morehouse □ | 1 | 0.35 | 1 | 0.35 | 2 | 0.70 | | | 0% | 100% | 0.60 | | | |
| Natchitoches □ | 0 | 0.00 | 0 | 0.00 | 0 | 0.00 | | | N/A | N/A | 0.00 | | | |
| Orleans ■ | 0 | 0.00 | 0 | 0.00 | 1 | 0.03 | | | N/A | N/A | 0.00 | | | |
| Ouachita ■ | 0 | 0.00 | 0 | 0.00 | 0 | 0.00 | | | N/A | N/A | 0.00 | | | |
| Plaquemines □ | 0 | 0.00 | 0 | 0.00 | 0 | 0.00 | | | N/A | N/A | 0.00 | | | |
| Pointe Coupee □ | 0 | 0.00 | 0 | 0.00 | 0 | 0.00 | | | N/A | N/A | 0.00 | | | |
| Rapides ■ | 6 | 0.40 | 7 | 0.46 | 7 | 0.46 | | | 50% | 100% | 1.03 | | | |
| Red River □ | 0 | 0.00 | 0 | 0.00 | 0 | 0.00 | | | N/A | N/A | 0.00 | | | |
| Richland □ | 0 | 0.00 | 0 | 0.00 | 0 | 0.00 | | | N/A | N/A | 0.00 | | | |
| Sabine □ | 0 | 0.00 | 0 | 0.00 | 0 | 0.00 | | | N/A | N/A | 0.00 | | | |
| St. Bernard □ | 0 | 0.00 | 0 | 0.00 | 0 | 0.00 | | | N/A | N/A | 0.00 | | | |
| St. Charles □ | 0 | 0.00 | 0 | 0.00 | 1 | 0.16 | | | N/A | N/A | 0.00 | | | |
| St. Helena □ | 0 | 0.00 | 0 | 0.00 | 0 | 0.00 | | | N/A | N/A | 0.00 | | | |
| St. James □ | 0 | 0.00 | 0 | 0.00 | 0 | 0.00 | | | N/A | N/A | 0.00 | | | |
| St. John the Baptist □ | 0 | 0.00 | 0 | 0.00 | 0 | 0.00 | | | N/A | N/A | 0.00 | | | |
| St. Landry ■ | 0 | 0.00 | 0 | 0.00 | 1 | 0.10 | | | N/A | N/A | 0.00 | | | |
| St. Martin □ | 0 | 0.00 | 0 | 0.00 | 0 | 0.00 | | | N/A | N/A | 0.00 | | | |
| St. Mary □ | 1 | 0.17 | 5 | 0.86 | 3 | 0.52 | | | 0% | 0% | 0.00 | | | |
| St. Tammany ■ | 0 | 0.00 | 0 | 0.00 | 0 | 0.00 | | | N/A | N/A | 0.00 | | | |
| Tangipahoa ■ | 0 | 0.00 | 0 | 0.00 | 0 | 0.00 | | | N/A | N/A | 0.00 | | | |
| Tensas □ | 0 | 0.00 | 0 | 0.00 | 0 | 0.00 | | | N/A | N/A | 0.00 | | | |
| Terrebonne ■ | 0 | 0.00 | 1 | 0.08 | 2 | 0.16 | | | N/A | N/A | 0.00 | | | |
| Union □ | 0 | 0.00 | 0 | 0.00 | 0 | 0.00 | | | N/A | N/A | 0.00 | | | |
| Vermilion □ | 0 | 0.00 | 0 | 0.00 | 0 | 0.00 | | | N/A | N/A | 0.00 | | | |
| Vernon □ | 0 | 0.00 | 0 | 0.00 | 0 | 0.00 | | | N/A | N/A | 0.00 | | | |
| Washington □ | 0 | 0.00 | 0 | 0.00 | 0 | 0.00 | | | N/A | N/A | 0.00 | | | |
| Webster □ | 1 | 0.23 | 1 | 0.23 | 0 | 0.00 | | | 0% | 0% | 0.00 | | | |
| West Baton Rouge □ | 0 | 0.00 | 0 | 0.00 | 0 | 0.00 | | | N/A | N/A | 0.00 | | | |
| West Carroll □ | 0 | 0.00 | 0 | 0.00 | 1 | 0.77 | | | N/A | N/A | 0.00 | | | |
| West Feliciana □ | 0 | 0.00 | 0 | 0.00 | 0 | 0.00 | | | N/A | N/A | 0.00 | | | |
| Winn □ | 0 | 0.00 | 0 | 0.00 | 0 | 0.00 | | | N/A | N/A | 0.00 | | | |

* Per 1,000 age 10-17 parish residents based on yearly population estimates

** Per 1,000 age 10-17 African American parish residents based on yearly population estimates

† Youth without a Parish designation and Out of State youth are included