OFFICE OF JUVENILE JUSTICE

Youth Safety—Speak Out
Break the Silence—Tell Someone

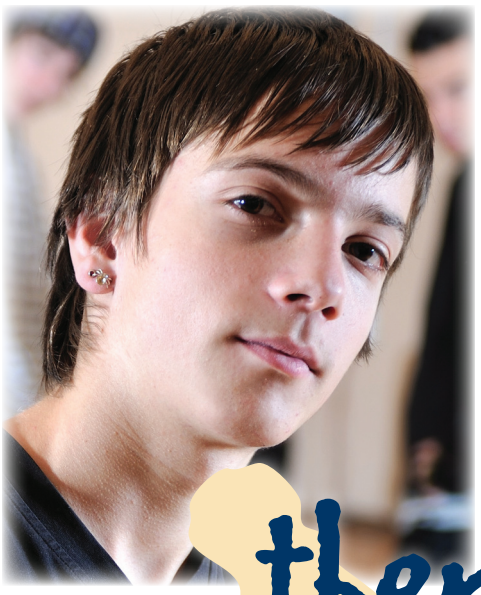

there is **no** excuse for abuse

You have the right to be safe at all times.

No one has the right to ask you for sex or sexual favors.

You do not have the right to ask anyone for sex or sexual favors while in custody.

Any sexual contact between youth, or between youth and staff, is against the law.

Your report of sexual abuse will be shared only with people who need to know.

If you feel you are being abused, tell an adult you trust.

Or make a free call:

OJJ Family and Community Liaison

1.800.584.3941

Investigative Services Hotline

1.800.626.1430